



**USA – 13 – 23 April 2012**

# New York City

Fredag kl. 15.00



Bill's Bar & Burger

# New York City



# Central Park Picknick

Lördag kl. 11.00



# Central Park Brunch



Söndag kl. 13.00



# Charlotte, NC.

Newark – Nashville  
via Charlotte, NC.



Måndag kl. 13.00

# The Route

Nashville – Tupelo – Memphis – Little Rock – Dallas – Austin

Totalt antal mil: 170 – Bensinpriset 3,70 dollar/gallon = ca. 7 kr/liter

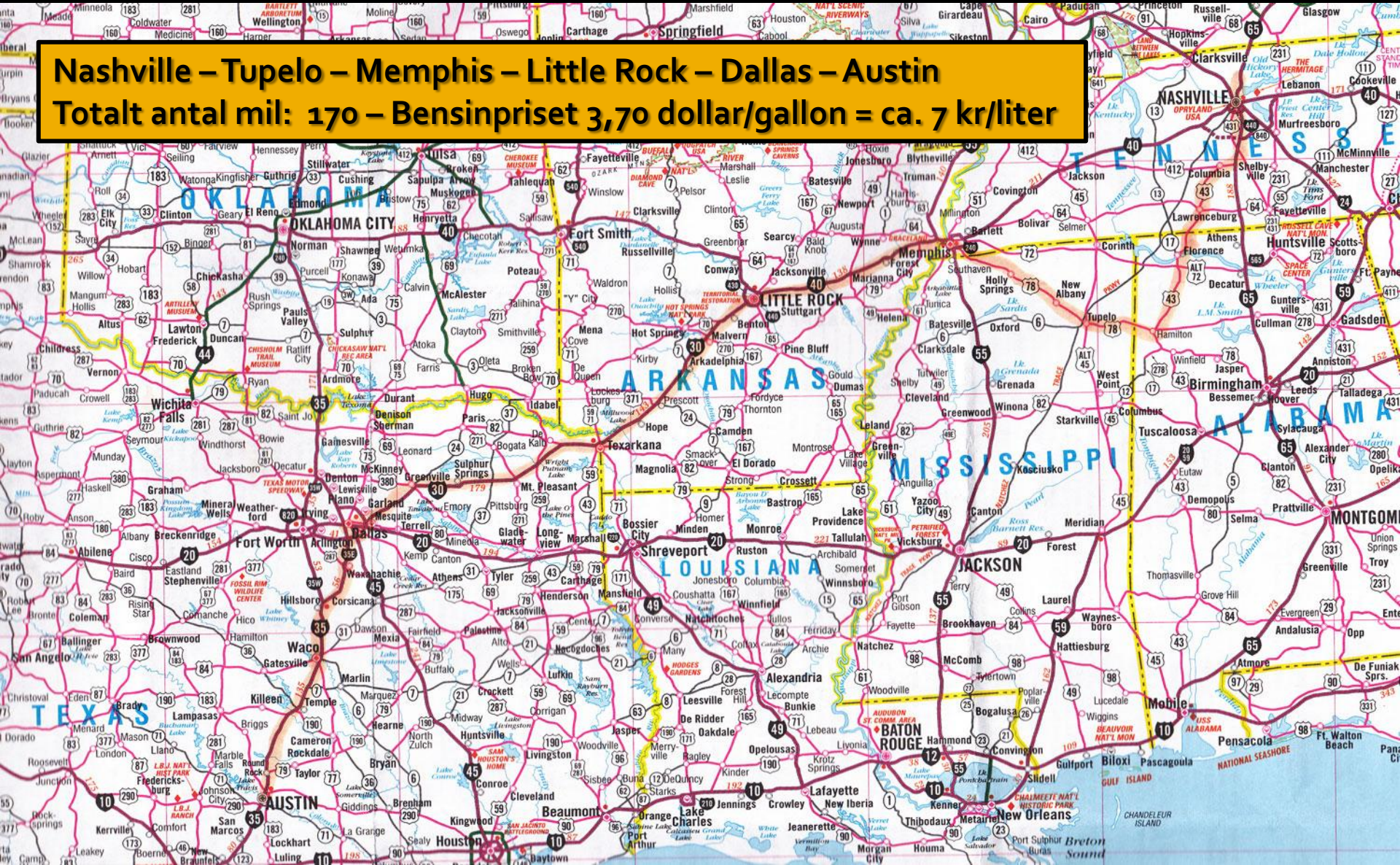

# Nashville

Måndag kl. 16.00





# Nashville



Måndag kl. 17.00

# Nashville

Boots & Dodge Dakota truck



# Goodlettsville, TN.



Best Western Fairwinds

# Goodlettsville, TN.

Tisdag kl. 10.00



# Madison Creek Farm



**Mark Marchetti**  
Farmer, Songwriter

# Madison Creek Farm



Loretta Lynn

Mark & Peggy Lynn



# Madison Creek Farm



Loretta Lynn boots

# On the road again

Tisdag kl. 13.00

Nashville Skyline





# Muscle Shoals, Alabama



Den världsberömda inspelningsstudion i Sheffield (strax utanför Muscle Shoals), Alabama där bl.a. Wilson Pickett spelade in "*In the Midnight Hour*". Andra som spelat in här är Aretha Franklin, Rolling Stones , Elton John, Bob Dylan, Dr. Hook, Paul Simon och Willie Nelson.

# On the road to Mississippi



Kör söderut på I43

# Tupelo, Mississippi



Elvis Presley's home

# Memphis, TN.

## Sun Studios



# Memphis, TN.

Brisket Sandwich på  
Central BBQ – wow!



# Memphis, TN.

Tillbaka till  
McLemore Avenue  
efter 40 år...



# Memphis, TN.



Träffar Sandy efter  
40 år....

Onsdag kl. 12.00

# On the road to Texas

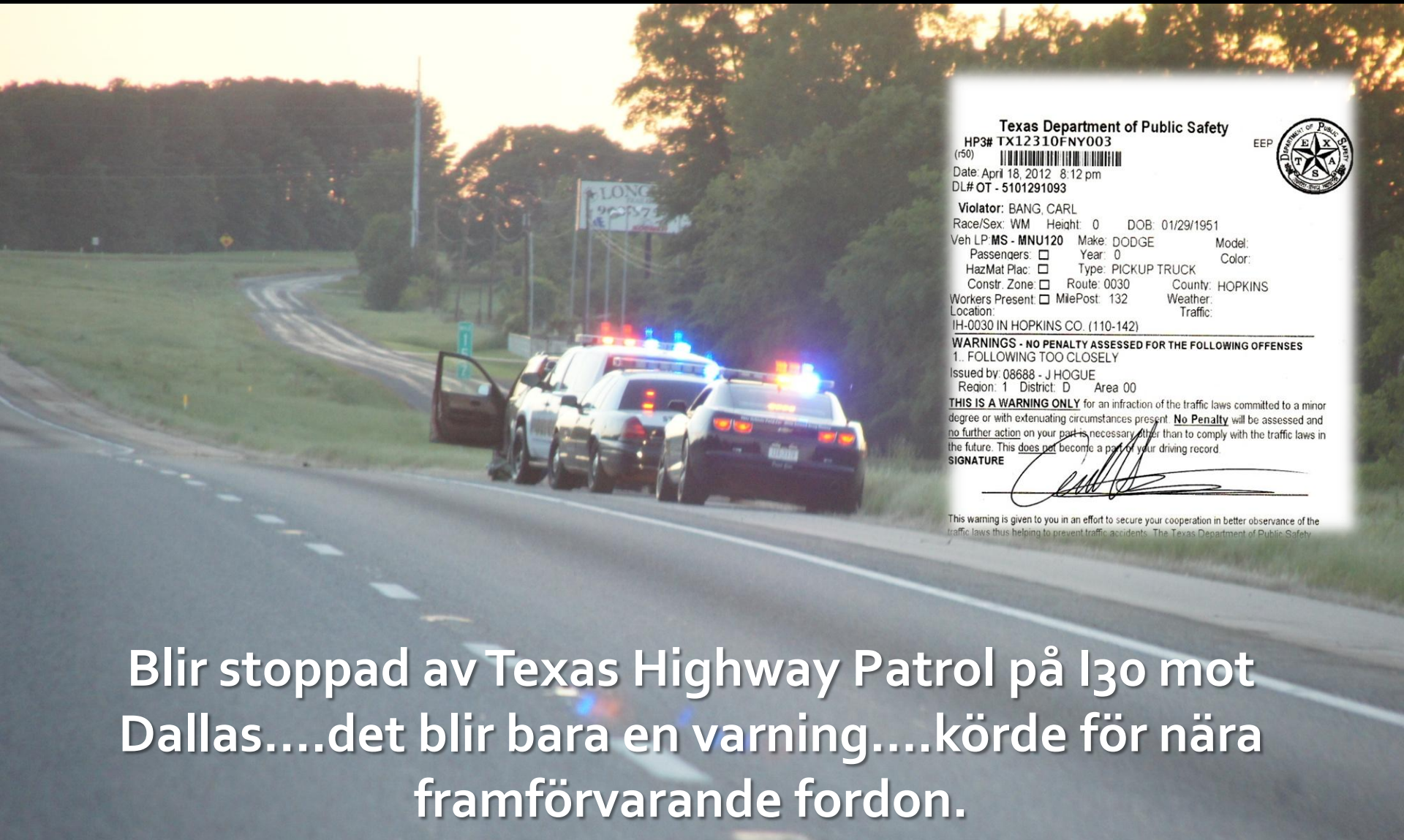

**Texas Department of Public Safety**  
HP3# TX12310FNY003  
(r50)   
Date: April 18, 2012 8:12 pm  
DL# OT - 5101291093

**Violator:** BANG, CARL  
Race/Sex: WM Height: 0 DOB: 01/29/1951  
Veh LP: MS - MNU120 Make: DODGE Model:  
Passengers:  Year: 0 Color:  
HazMat Plac:  Type: PICKUP TRUCK  
Constr. Zone:  Route: 0030 County: HOPKINS  
Workers Present:  MilePost: 132 Weather:  
Location: Traffic:  
IH-0030 IN HOPKINS CO. (110-142)

**WARNINGS - NO PENALTY ASSESSED FOR THE FOLLOWING OFFENSES**  
1. FOLLOWING TOO CLOSELY  
Issued by: 08688 - J HOGUE  
Region: 1 District: D Area 00

**THIS IS A WARNING ONLY** for an infraction of the traffic laws committed to a minor degree or with extenuating circumstances present. **No Penalty** will be assessed and no further action on your part is necessary other than to comply with the traffic laws in the future. This does not become a part of your driving record.

**SIGNATURE**  

This warning is given to you in an effort to secure your cooperation in better observance of the traffic laws thus helping to prevent traffic accidents. The Texas Department of Public Safety

Blir stoppad av Texas Highway Patrol på I30 mot Dallas....det blir bara en varning....körde för nära framförvarande fordon.



# Dallas, Texas

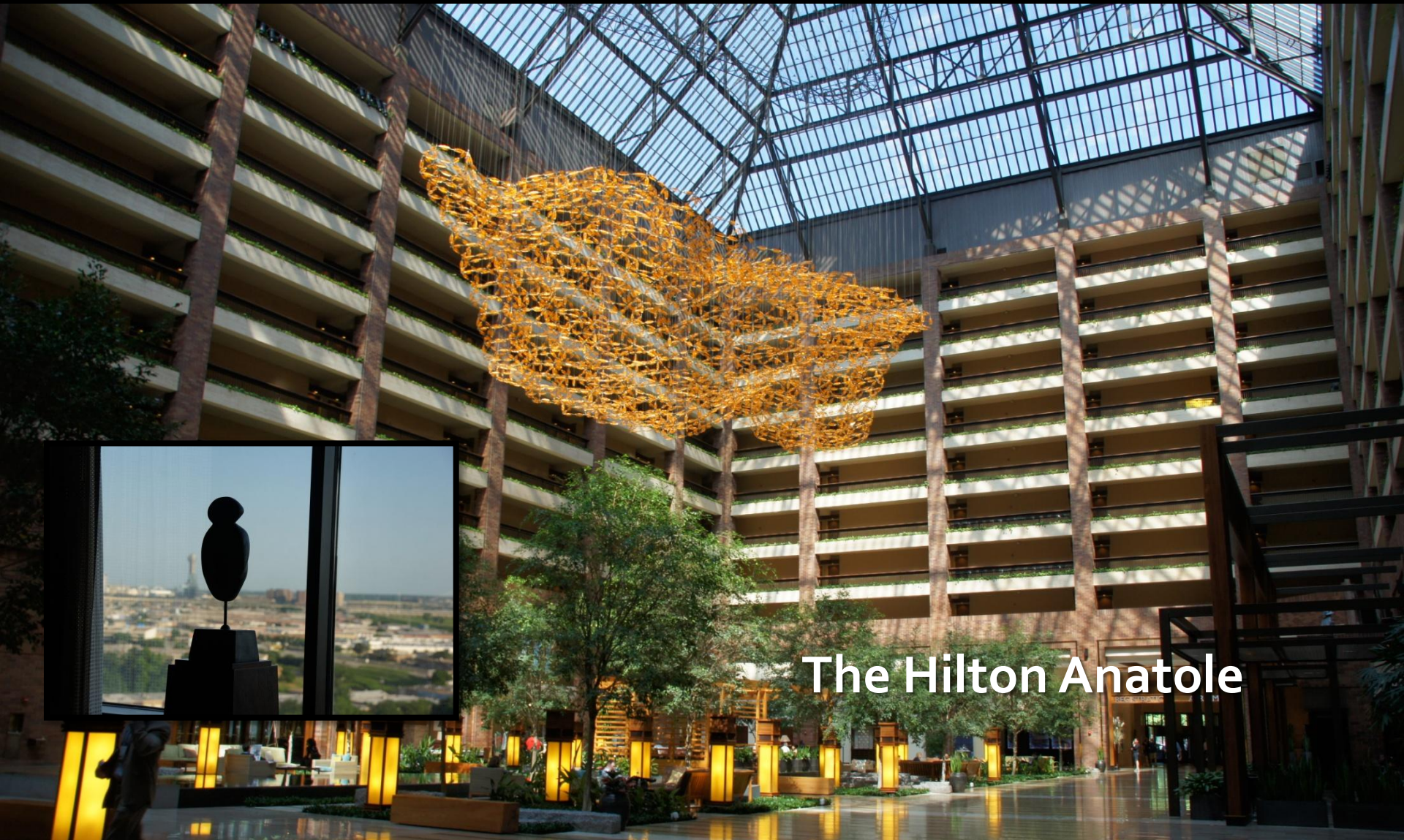

The Hilton Anatole

# Dallas, Texas



Denna burger gick ner snabbt!

Torsdag kl. 12.30

# Austin, Texas



6th Street – fredag 20.00

# Lago Vista

Här bodde vi 1981....



Lördag 14.00

# Plugerville, Texas



Vi besöker min gamle arbetskamrat Bill och Lauren i Pflugerville, norr om Austin.

# Pflugerville



Gudomlig BBQ på The Salt Lick....

# New Sweden



Tillbaka till New Sweden.  
Över 7,000 personer invandrade till denna del av  
Texas i mitten av 1800-talet.



ERIK MAGNUS SMITH  
OCT. 16, 1834 SWEDEN  
1886 USA  
DIED OF SNAKE BITE  
WIFE BURIED AT  
FREE CHURCH CEMETERY DECKER

BRITA  
CHRISTINA OLSON  
1840 — 1919

# New Sweden

NEW SWEDEN CHURCH<sup>RD</sup>





# Austin



Swedish logcabin - Zillker Park

# Austin

Zilker Park



**SWEDISH LOG CABIN**  
BUILT ABOUT 1838 ON "GOVALLE"  
("GOOD GRAZING LAND", IN SWEDISH),  
RANCH OF S. M. SWENSON, SETTLER  
WHO ENCOURAGED MIGRATION OF  
HIS COUNTRYMEN TO TEXAS. A COPY  
OF CABINS BUILT 1638 BY SWEDISH  
COLONISTS IN DELAWARE.  
HOME, 1848, OF NEWLY ARRIVED  
GUSTAF PALM FAMILY; A SOCIAL  
CENTER FOR EARLY IMMIGRANTS.  
PRESERVED THROUGH EFFORTS OF  
LOUIS PALM, CARL T. WIDEN, TEXAS  
SWEDISH PIONEERS ASSOCIATION,  
AND OTHERS.  
RECORDED TEXAS HISTORIC LANDMARK—1966

AN EXAMPLE OF

# Austin



Barton Creek Park

# Austin

Söndag 17.00



Drinkar med Emma och Janet på Intercontinental Hotel

# Austin



Farewell to Austin – Söndag 21.00